

**SRI A.S.N.M. GOVERNMENT COLLEGE (A),
PALAKOL, W.G.DT- 534260.**



**DEPARTMENT OF
COMPUTER SCIENCE**

**QUIZ PROGRAMME
2020-21**

QUIZ PROGRAMME (2020-21)

The Department of COMPUTER SCIENCE conducted 02 Quiz Programmes for the Academic year 2020-2021. The department sends the circular one day before to the students of those classes we conduct the Quiz Program. All the students were preparing on prescribed subject topic given by the class lecturer.

I. Dt. 19-04-2021 “QUIZ PROGRAMME”

The Department of COMPUTER SCIENCE conducted Quiz Programmed to III B.Sc. (MPCS & MCCS) students on Database management systems on 19-01-2021 in class Room .Three Teams participated in this Quiz Programmed & students participated actively in this Quiz Programmed. The Lecturer asked several questions based on DBMS & SE and Basics on the present Syllabus. The five participants are answered all the questions on their turn , this program was very well response from the students till the end. Number of students attended: 16.

QUESTIONS:

- 1.What is the full form of DBMS?
- 2.What is a database?
- 3.Who created the first DBMS?
- 4.Which type of data can be stored in the database?
- 5.In which of the following formats data is stored in the database management system?
 - a)Image
 - b)Text
 - c)Table
 - d) Graph
- 6.Which of the following is not a type of database?
 - a)Hierarchical
 - b)Network
 - c)Distributed
 - d)Decentralized
- 7.What is information about data called?
- 8.What does an RDBMS consist of?
- 9.Which command is used to remove a relation from an SQL?
- 10.Which forms have a relation that contains information about a single entity?
- 11.The user IDs can be added or removed using which of the following fixed roles?
- 12.What does a foreign key combined with a primary key create?
- 13.When the “ROLLUP” operator for expression or columns within a “GROUP BY” clause is used?

QUIZ PROGRAMME (2020-21)

14. A relational database consists of a collection of
15. A _____ in a table represents a relationship among a set of values.
16. The term _____ is used to refer to a row.
17. The term attribute refers to a _____ of a table.
18. For each attribute of a relation, there is a set of permitted values, called the _____ of that attribute.
19. Course(course_id, sec_id, semester)
Here the course_id, sec_id and semester are _____ and course is a _____
20. The tuples of the relations can be of _____ order.
21. Functional Dependencies are the types of constraints that are based on _____
22. Which is a bottom-up approach to database design that design by examining the relationship between attributes:
23. For designing a normal RDBMS which of the following normal form is considered adequate?
24. The oldest DB model is _____
25. What happens if a piece of data is stored in two places in the db?
26. For designing a normal RDBMS which of the following normal form is considered adequate?
27. The logical design, and the snapshot of the data at a given instant in time is known as?
28. The normal form which satisfies multi valued dependencies and which is in BCNF is

II. Dt. 20-05-2021 “QUIZ PROGRAMME”

The Department of COMPUTER SCIENCE conducted Quiz programme on “Introduction C programming” on 06-04-2022 to the first year students (MCCS & MPCS) in the class room. Three teams Participated in this Quiz Programme. Students are actively participated in this quiz . The Lecturer asked the several. Students are very happy to conduct the Quiz Programme. We observed that very good response from the students. There are 16 students attended to this Quiz Programme.

QUESTIONS:

1. Who is the father of C language?
2. Which of the following is not a valid C variable name?
 - a) int number;
 - b) float rate;

QUIZ PROGRAMME (2020-21)

- c) `int variable_count;`
- d) `int $main;`
- 3. All keywords in C are in _____
- 4. What is short int in C programming?
- 5. Which of the following declaration is not supported by C language?
- 6. What is the result of logical or relational expression in C?
- 7. Where in C the order of precedence of operators do not exist?
- 8. What is an example of iteration in C?
- 9. Functions can return enumeration constants in C?
- 10. Functions in C Language are always _____
- 11. Property which allows to produce different executable for different platforms in C is called?
- 12. What is `#include <stdio.h>`?
- 13. C preprocessors can have compiler specific features.
- 14. The C-preprocessors are specified with _____ symbol.
- 15. How many number of pointer (*) does C have against a pointer variable declaration?
- 16. Which of the following is not possible statically in C language?
 - a) Jagged Array
 - b) Rectangular Array
 - c) Cuboidal Array
 - d) Multidimensional Array
- 17. Which of the following return-type cannot be used for a function in C?
 - a) `char *`
 - b) `struct`
 - c) `void`
 - d) none of the mentioned
- 18. In C language, FILE is of which data type?
- 19. What is the `sizeof(char)` in a 32-bit C compiler?
- 20. `scanf()` is a predefined function in _____ header file.
- 21. What is meant by 'a' in the following C operation?
- 22. What is short int in C programming?
- 23. Which of the following declaration is not supported by C language?
 - a) `String str;`
 - b) `char *str;`
 - c) `float str = 3e2;`
 - d) Both `String str;` & `float str = 3e2;`
- 24. Which keyword is used to prevent any changes in the variable within a C program?
- 25. What is the result of logical or relational expression in C?

QUIZ PROGRAMME (2020-21)

26. Which of the following typecasting is accepted by C language?
27. Which of the following is NOT possible with any 2 operators in C?
 - a) Different precedence, same associativity
 - b) Different precedence, different associativity
 - c) Same precedence, different associativity
 - d) All of the mentioned
28. What is an example of iteration in C?
 - a) for
 - b) while
 - c) do-while
 - d) all of the mentioned
29. Functions can return enumeration constants in C?
30. Property which allows to produce different executable for different platforms in C is called?

III. Dt. 29-09-2021 “QUIZ PROGRAMME”

The Department of COMPUTER SCIENCE conducted Quiz Programmed on “Data structures are using in C” on 30-08-2022 for First Year MPCS & MCCS EM & TM students. There are three teams participated in this Quiz Programme. The members of Team A,B and C are very interested to participate in this programme. The program was organized by the quiz masters Sri K.Bhadrachalam and B.Suneel Kumar.



QUIZ PROGRAMME (2020-21)

QUESTIONS:

1. Minimum number of fields in each node of a doubly linked list is ____
Ans: 3
2. A graph in which all vertices have equal degree is known as ____ Ans:
Complete graph
3. A vertex of in-degree zero in a directed graph is called a/an Ans: Sink
4. A graph is a tree if and only if graph is ____ Ans: Contains no cycles
5. The elements of a linked list are stored ____ Ans: Anywhere the computer has
space for them
6. A parentheses checker program would be best implemented using ____ Ans:
Stack
7. To perform level-order traversal on a binary tree, which of the following data
structure will be required? Ans: Queue
8. Which of the following data structure is required to convert arithmetic
expression in infix to its equivalent postfix notation? Ans: None of above
9. A binary tree in which all its levels except the last, have maximum numbers
of nodes, and all the nodes in the last level have only one child it will be its
left child. Name the tree Ans: Complete binary tree
10. Which of following data structure is more appropriate for implementing
quick sort iteratively?
Ans: Stack
11. The number of edges in a complete graph of n vertices is ____ Ans: $n(n-1)/2$
12. If two trees have same structure and but different node content, then they
are called ____ Ans: Similar trees
14. Finding the location of a given item in a collection of items is called
Ans. searching
15. The time complexity of quicksort is Ans. $O(n \log n)$
16. Quick sort is also known as Ans. partition and exchange sort
17. sorting is good to use when alphabetizing a large list of names.
Ans. Radix
18. The total number of comparisons in a bubble sort is Ans. $O(n \log n)$
19. form of access is used to add and remove nodes from a queue.
Ans. FIFO, First In First Out
20. New nodes are added to the of the queue. Ans. Back
21. The term push and pop is related to ____ Ans. Stacks
22. Which of the following is an application of stack?
A. finding factorial
B. tower of Hanoi
C. infix to postfix

QUIZ PROGRAMME (2020-21)

26. Which is the pointer associated with the availability list? Ans. AVAIL
27. Which of the following data structure can't store the non-homogeneous data elements? Ans. Arrays
28. Which of the following is non-linear data structure? Ans. Trees
29. To represent hierarchical relationship between elements, which data structure is suitable? Ans. Tree
30. Identify the data structure which allows deletions at both ends of the list but insertion at only one end. Ans. Input restricted dequeue

K. Bhadrachari



QUIZ PROGRAMME

It is informed that the Department of
conducting an quiz programme
on at The
participated students are

Topic :

TEAM - A

V. Ratna Veni

P. Sravani

V. Sowmya

S. Mercy Swaroop

T. Jaya Durga prasad

TEAM - B

Y. Yesu Babu

Y. Jaya Raju

K. Pradeep

V. Suneel

T. Satish

Team A → Winners

Team B → Runners

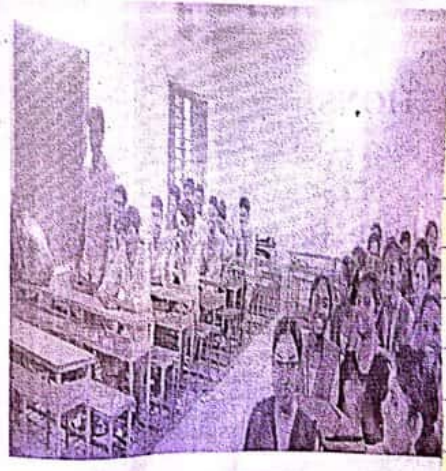

S no	name of The students	class	signature
	Y. Yesu Babu	III B. com	Yr yesu babu
	S. Mercy Swaroop	II B. com	S. Mercy Swaroop
	V. Ratna Veni	II B. com	V. Ratna Veni
	A. Hanumanthu	II B. com	A. Hanumanthu
	Y. Jaya Raju	II B. com	Jaya Raju. Y
	K. Pradeep	II B. com	K. Pradeep
	U. Suneel	III B. com	U. Suneel
	P. Sravan	II B. com	U. Suneel
	T. Satish	III B. com	T. Satish
	N. John Rahual	II B. com	N. John Rahual
	N. Somaya	II B. com	N. Somaya
	T. Jaya Durga Prasad	II B. com	T. Jaya Durga Prasad
	S. Tarun	III B. com	S. Tarun
	Ch. ,		

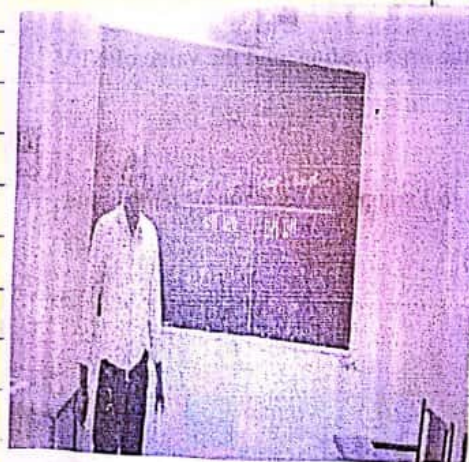

SRI A.S.N.M. GOVT. COLLEGE (A) , PALAKOLLU

DEPARTMENT OF MATHEMATICS

ONLINE QUIZ PROGRAMME REPORT

The Department of Mathematics conducted “Online Quiz Programme”

On “GROUP THEORY” On 28-01-2021 and 29-01-2021 with the permission of Principal sir , Department incharge and IQAC coordinator.

In two days total 204 members responded from various colleges.176 students participated in this Quiz programme and 28 staff members participated . The participated institutions are

1)Sri Rama Krishna Engineering college –Coimbatore

2)SKR &SKR women’s degree college – KADAPA

3) Yogi Vemana University

4) GDC - YELESWARAM

5)Sri A.S.N.M. Govt college(A) – PALAKOLLU

6)B.V.RAJU COLLEGE - BHIMAVARAM

7)RIMT University

8)SRI ABR GDC – REPALLE

9)Ch.S.D.St.Theresas college for women – ELURU

10) GDC - KUPPAM

11)SRI D.N.R. GOVT. COLLEGE – PALAKOLLU

12)SSGS DEGREE COLLEGE – GUNTAKAL

13)JMJ COLLEGE FOR WOMEN

14) HINDU COLLEGE – GUNTUR

15)D.S. GDC FOR WOMEN –ONGOLE

16)ANURAG UNIVERSITY – HYDERABAD

17)DNR(A) COLLEGE - BHIMAVARAM

18) GDC - RAZOLE

19)V.S.R. GDC - MOVVA

20) GDC(A) - RAJAMAHENDRAVARAM

Finally the participants who score 40% and above they received E-CERTIFICATE to their registered e-mail.

Thanks to Our respected Principal Dr. D. GIRI, IQAC Coordinator Dr. K. Sudhakara Rao, Incharge of the Department Incharge Dr.K.Ramnarayana and faculty members of Mathematics.

The relevant proofs attached to this report

1) INVITATION

2)MODEL E – CERTIFICATE

3) CIRCULAR

MODEL E- CERTIFICATE FOR QUALIFIED MEMBERS

Sri A.S.N.M. Government College(A)

NAAC ACCREDITED AT 'B' GRADE (CGPA 2.61)

Palakol, W.G.Dt., A.P-534260



E-CERTIFICATE

This is to certify that Mr/Ms _____

from _____ has actively

participated in Online Quiz Programme on Group Theory Organized by

Department of Mathematics, Sri A.S.N.M. Govt. College (A),

Palakol in January 2021.

He/she has scored _____

Department Incharge

IQAC Co-ordinator

Principal



SRI A.S.N.M. GOVT. COLLEGE(A), PALAKOL

WEST GODAVARI DISTRICT, ANDHRA PRADESH

DEPARTMENT OF MATHEMATICS

ONLINE QUIZ PROGRAMME ON

GROUP THEORY

28-01-2021 & 29-01-2021

Respected Sir/Madam

Greetings to all..

We are glad to inform you that the Department of Mathematics, Sri ASNM GDC(A), Palakol, WGDT, AP is conducting an online Quiz on the topic GROUP THEORY on 28.01.2021 & 29.01.2021.

Registration is free.

Link for registration and participation is given below :

- * The participants who score 40% and above will receive certificate to their registered e- mail.
- * The Quiz link remains open till 7 PM of 29.01.2021.

Kindly share with your known circle and encourage your students to make use of this opportunity.

Thank you.

Incharge :

Dr. K. Ram Narayana

Lecturers :

K. Siva Krishna

D.R.R. Sudhakar

Sk. Sonam

Dr. K. Sudhakar Rao

IQAC Co-Ordinator

With regards..

Dr. D. Giri M.Sc., Ph.D

Principal, Sri ASNM (A),

Palakol, WGDT, AP.

CONTACT : 8639093289

CIRCULAR TO THE STUDENTS

136

27-01-2021

online quiz PROGRAMME

Dear students,

It is to inform you that the Department of Mathematics is conducting an online quiz on the topic Group Theory on 28-01-2021 & 29-01-2021. The participants who secure 40% and above will receive E-certificate. We will send to link to in whatsapp group tomorrow. So all the students please participate this online quiz programme.

1) K. Srinivasan
2) D. P. R. Shankar
3) S. K. Srinivasan
Signature of Staff

X. R. N.
Signature of Incharge

Signature of Principal

CLASSES:-

II BSC (MPC) (EM): L
II BSC (MPC) (CM): L
II BSC (MPCs): L 27/1/21
II BSC (MCCs): L 27/1/21
III BSC (MPC): B. II
III BSC (MPCs): A

ONLINE QUIZ PROGRAMME ON GROUP THEORY BY DEPARTMENT OF MATHEMATICS , DATE :28-01-2021 & 29-01-2021

Timestamp	Username	Total score	NAME OF THE PARTICIPANT	DESIGNATION	NAME OF THE INSTITUTION	MOBILE NUMBER
2021/01/28 11:30:52 AM GMT+5:3	aryanaaqib88@gmail.com	25.00 / 100	AQIB JAVAID	STUDENT	RIMT UNIVERSITY	9906519044
2021/01/28 11:40:48 AM GMT+5:3	vinodtaneti369@gmail.com	40.00 / 100	Vinod taneti	STUDENT	Asnm government degree college	9491696911
2021/01/28 11:47:02 AM GMT+5:3	ksmathsgdc@gmail.com	95.00 / 100	KARANI SREENIVASULU	STAFF	SRI ABR GDC , REPALLE	8977678123
2021/01/28 11:47:10 AM GMT+5:3	ashokkumarmeripe9866@gmail.com	65.00 / 100	Meripe Ashok Kumar	STUDENT	A.s. n. m govt degree college	9866426302
2021/01/28 11:47:55 AM GMT+5:3	mounikauppiti@gmail.com	45.00 / 100	UPPITI MOUNIKA.	STUDENT	Govt degree college yeleswaram	9346022347
2021/01/28 11:49:10 AM GMT+5:3	gopinath.veeram@gmail.com	95.00 / 100	Gopinath Veeram	STAFF	Ch.S.D.St.Theresa's College for Women (A),Eluru	9441014886
2021/01/28 11:51:03 AM GMT+5:3	sgjanesh79@gmail.com	80.00 / 100	Seelam jyothiswara ganesh	STUDENT	Asnm degree college(A)palakollu	8466847656
2021/01/28 11:56:29 AM GMT+5:3	poojithapasam@gmail.com	95.00 / 100	Pasam Poojitha	STAFF	Ch.Sd.St.Theresa's college for women (A), Eluru	8500048560
2021/01/28 11:58:01 AM GMT+5:3	saidevalla98@gmail.com	80.00 / 100	Saibabu devalla	STUDENT	A.s.n.m degree college palakollu	8096335038
2021/01/28 12:01:23 PM GMT+5:3	pk569485@gmail.com	35.00 / 100	praveen Kumar	STUDENT	Govt degree College,kpm	9347395590
2021/01/28 12:03:53 PM GMT+5:3	gopalrathod852@gmail.com	95.00 / 100	Mr. Gopal K. Rathod	STUDENT	SAURASHTRA UNIVERSITY	9408555979
2021/01/28 12:04:54 PM GMT+5:3	shaiksonam1122@gmail.com	80.00 / 100	Sk.Sonam	STAFF	Sri ASNM GDC palakollu	8340013385
2021/01/28 12:07:39 PM GMT+5:3	sailakshimbirra3@gmail.com	95.00 / 100	B.V.Sai Lakshmi	STAFF	CH.S.D.ST.THERESA'S COLLEGE FOR WOMEN (A), ELURU	9133175462
2021/01/28 12:16:50 PM GMT+5:3	jagadeeshbali780@gmail.com	100.00 / 100	Bali jagadeesh	STUDENT	A. S. N. M Degree college	6305819394
2021/01/28 12:17:10 PM GMT+5:3	sureshgangavarapu01@gmail.com	100.00 / 100	Suresh Kumar gangavarapu	STUDENT	ASNMM	7993098030
2021/01/28 12:26:09 PM GMT+5:3	sasfiya61@gmail.com	45.00 / 100	SHAIK ASFIYA	STUDENT	SKR & SKR Women's College (KDP)	9100705908
2021/01/28 12:35:20 PM GMT+5:3	sireeshakonangi@gmail.com	45.00 / 100	Sireesha konangi	STUDENT	Skr&skr women's degree college	9391544693
2021/01/28 12:36:53 PM GMT+5:3	cheppalisivanavitha@gmail.com	20.00 / 100	Cheppali Siva Navitha	STUDENT	Skr Skr government college for women	9392525897
2021/01/28 12:40:45 PM GMT+5:3	munidivya7@gmail.com	20.00 / 100	P. Muni Divya	STUDENT	Skr&Skr women's degree college kadapa	9346583470
2021/01/28 12:40:55 PM GMT+5:3	sudhakar.deepati@yahoo.co.in	70.00 / 100	D SUDHAKAR	STUDENT	A S N M COLLEGE	8885477969
2021/01/28 12:46:10 PM GMT+5:3	sraaniyepuganti45@gmail.com	45.00 / 100	YEPUGANTI DURGA SRAVANI	STUDENT	SRI DNR GOVT DEGREE COLLEGE FOR WOMEN	8340968997
2021/01/28 12:51:26 PM GMT+5:3	mallasndh@gmail.com	45.00 / 100	M Sandhya Rani	STUDENT	SKR &SKR GWDC (A), Kadapa	9398280380
2021/01/28 12:56:36 PM GMT+5:3	sujini.kataru@gmail.com	45.00 / 100	K Sujani	STUDENT	SKR&SKR GWDC(A),Kadapa	8790622725
2021/01/28 1:02:15 PM GMT+5:30	lonelyking2946@gmail.com	55.00 / 100	surya prakash	STUDENT	ASNMM	8886969228
2021/01/28 1:03:57 PM GMT+5:30	sowmya.2011043@srec.ac.in	50.00 / 100	Sowmya A	STUDENT	Sri Ramakrishna engineering college	7010512400
2021/01/28 1:05:20 PM GMT+5:30	lakshminarayana1627@gmail.com	100.00 / 100	Good	STUDENT	Asnm college	8143887906
2021/01/28 1:07:38 PM GMT+5:30	skarthik0036@gmail.com	65.00 / 100	M karthik	STUDENT	GDC,kuppam	6304700036
2021/01/28 1:08:59 PM GMT+5:30	sailakshmivijju1608@gmail.com	30.00 / 100	J.Sai Lakshmi	STUDENT	Sri D.N.R gdc for women	9581591217
2021/01/28 1:13:57 PM GMT+5:30	abishek.2011002@srec.ac.in	50.00 / 100	Abishek.S	STUDENT	Sri Ramakrishna Engineering college	7094747603
2021/01/28 1:15:44 PM GMT+5:30	kondalakshmiprasanna1804@gmail.com	55.00 / 100	KONDA LAKSHMI PRASANNA	STUDENT	SKR&SKR Government College for Women(A)	9014376599
2021/01/28 1:16:18 PM GMT+5:30	kevinkate420@gmail.com	50.00 / 100	B.Kavipriya	STUDENT	Sri Ramakrishna engineering college	9080587829
2021/01/28 1:16:21 PM GMT+5:30	sureshregula@gmail.com	75.00 / 100	Regula Suresh Babu	STAFF	Ssgs degree college, Guntakal	9949580484

2021/01/28 1:17:14 PM GMT+5:30 nagellaprasanna44@gmail.com	30.00 / 100	N.prasanna	STUDENT	SKR & SKR women's degree college Kadapa	8688474808
2021/01/28 1:18:10 PM GMT+5:30 bharath.2011010@srec.ac.in	70.00 / 100	Bharath	STUDENT	SRI RAMAKRISHNA ENGINEERING COLLEGE	7904117676
2021/01/28 1:19:09 PM GMT+5:30 vishnupriya.2011053@srec.ac.in	65.00 / 100	Vishnupriya.S	STUDENT	Sri Ramakrishna engineering college	8838721818
2021/01/28 1:19:36 PM GMT+5:30 padmalatha323@gmail.com	90.00 / 100	Dr.P.M.Padmalaatha	STAFF	JMJ College for Women	9491610553
2021/01/28 1:20:02 PM GMT+5:30 swathy.2011047@srec.ac.in	70.00 / 100	Swathy.B	STUDENT	Sri Ramkrishna engineering college	9566615900
2021/01/28 1:20:04 PM GMT+5:30 vijaydevalla047@gmail.com	25.00 / 100	Vijay Devalla	STUDENT	Hindu College	9.18143E+11
2021/01/28 1:20:27 PM GMT+5:30 asfan.2011005@srec.ac.in	75.00 / 100	Asfan Basha	STUDENT	Asfan Basha	8056722744
2021/01/28 1:21:25 PM GMT+5:30 smadhav@gmail.com	65.00 / 100	S.Madhav	STUDENT	SREC	8870672195
2021/01/28 1:23:27 PM GMT+5:30 egginalakshmisneha@gmail.com	30.00 / 100	E lakshmi sneha	STUDENT	Maths	9866092962
2021/01/28 1:23:42 PM GMT+5:30 madhumsd420@gmail.com	45.00 / 100	Madhusudhan	STUDENT	Hindhu college	9848909748
2021/01/28 1:38:53 PM GMT+5:30 ghousunni777@gmail.com	30.00 / 100	Shaik. Ghousunni	STUDENT	Yogivemna university	9392649996
2021/01/28 1:39:17 PM GMT+5:30 jaya@dsgdcw.ac.in	90.00 / 100	Mrs.N.JAYASREE	STAFF	D.S.Govt Degree college for women, Ongole	8074723792
2021/01/28 1:45:07 PM GMT+5:30 raghav.2011033@srec.ac.in	30.00 / 100	Raghav B	STUDENT	Sri Ramakrishna Engineering College	9894093664
2021/01/28 1:46:55 PM GMT+5:30 jithabhi97391@gmail.com	25.00 / 100	ABHIJITH. B	STUDENT	Snr college	7845739448
2021/01/28 1:50:55 PM GMT+5:30 glistengowtham@gmail.com	50.00 / 100	Gowtham A	STUDENT	Gowtham A	9.19944E+11
2021/01/28 1:51:14 PM GMT+5:30 bmaheshbabu92362@gmail.com	5.00 / 100	B.maheshbabu	STUDENT	Hindu college	9985129486
2021/01/28 1:52:15 PM GMT+5:30 juttigabalaji143@gmail.com	100.00 / 100	Juttiga Balaji	STUDENT	Sri A.S.N.M Government college (A)palakollu	8790560029
2021/01/28 2:01:16 PM GMT+5:30 gsyamaladevi182@gmail.com	35.00 / 100	G.Syamala devi	STUDENT	Yv university	6303711178
2021/01/28 2:06:42 PM GMT+5:30 Kondurulalitha573@gmail.com	30.00 / 100	Konduru Lalitha	STUDENT	Konduru Lalitha	7660974926
2021/01/28 2:17:39 PM GMT+5:30 poolabhavaniprasad@gmail.com	55.00 / 100	BHAVANI PRASAD PULA	STUDENT	HINDU COLLEGE	8500724657
2021/01/28 2:18:04 PM GMT+5:30 lmadhaviyu@gmail.com	90.00 / 100	Dr.L.Madhavi	STAFF	Yogi Vemana University, Kadapa	9441593301
2021/01/28 2:18:26 PM GMT+5:30 nageswarierla@gmail.com	30.00 / 100	Nageswari	STAFF	Yogi vemana university	9985360625
2021/01/28 2:20:51 PM GMT+5:30 msreedharyvu@gmail.com	95.00 / 100	Dr.M.Sreedhar babu	STAFF	Yogivemana University	9959656072
2021/01/28 2:23:40 PM GMT+5:30 glistengowtham@gmail.com	60.00 / 100	gowtham A	STUDENT	hshsshs	4.49944E+11
2021/01/28 2:24:41 PM GMT+5:30 kathyagk@gmail.com	100.00 / 100	Dr.G.KATHAYAYANI	STAFF	YOGI VEMANA UNIVERSITY	9490130699
2021/01/28 2:31:16 PM GMT+5:30 gowtham.2011015@srec.ac.in	85.00 / 100	Gowtham A	STUDENT	Sri Ramakrishna engineering college	9943999489
2021/01/28 2:33:16 PM GMT+5:30 sireeshahs@cvsr.ac.in	100.00 / 100	POCHAMREDDY SIREESHA DEVI	STAFF	ANURAG UNIVERSITY HYDERABAD	9908216083
2021/01/28 2:51:16 PM GMT+5:30 vamsykrishna04@gmai.com	60.00 / 100	Krishna	STUDENT	Srr and cvr degree College	9381366706
2021/01/28 2:52:59 PM GMT+5:30 bjyothimath7@gmail.com	65.00 / 100	Prof B.JYOTHI	STAFF	D.N.R.(A)COLLEGE, BHIMAVARAM	7386203339
2021/01/28 3:02:43 PM GMT+5:30 rajarathnamthalluri028@gmail.com	45.00 / 100	T.Lavanya	STUDENT	Skr & Skr govt. Degree college	9703994169
2021/01/28 3:09:41 PM GMT+5:30 Shaikayeshatasleem2017@gmail.com	45.00 / 100	SHAIK.AYESHA TASLEEM	STUDENT	SKR & SKR GOVT.WOMEN'S COLLEGE(A), KADAPA.	7675087188
2021/01/28 3:13:27 PM GMT+5:30 pvandanavandana07@gmail.com	30.00 / 100	Polisetty vandana	STUDENT	Skr&Skr college for women	9182351853
2021/01/28 3:25:56 PM GMT+5:30 vamsikrishnaakhil075@gmail.com	40.00 / 100	Vijay	STUDENT	Hindu Clg	9391705443
2021/01/28 4:19:26 PM GMT+5:30 suneethayvu@gmail.com	100.00 / 100	Dr S. Suneetha	STAFF;STUDENT	Yogi Vemana University	8639648721

2021/01/28 4:30:53 PM GMT+5:30 subbuyvu123@gmail.com	100.00 / 100	Dr. KETINENI SUBBARAYUDU	STAFF	Sri Venkateswara Institute of Science and Technology, Kadapa	9381141159
2021/01/28 4:37:39 PM GMT+5:30 mounikadupati630@gmail.com	55.00 / 100	D.Mounika	STUDENT	Vjp&dlb	6305792574
2021/01/28 4:39:41 PM GMT+5:30 velpulavenkataram@gmail.com	100.00 / 100	Dr Velpula Venkata Ramana	STAFF;STUDENT	Yogi Vemana University Kadapa	9398589804
2021/01/28 4:42:26 PM GMT+5:30 wahidayvu123@gmail.com	100.00 / 100	L.Wahidunnisa	STUDENT	Yogi Vemana University	9949890801
2021/01/28 4:43:00 PM GMT+5:30 kummethanavajyothi@gmail.com	100.00 / 100	K. NAVAJYOTHI	STUDENT	Yogivemana University	7036603470
2021/01/28 4:52:17 PM GMT+5:30 vasanthakalyani61@gmail.com	30.00 / 100	J. VasanthaKalyani	STUDENT	SKR&SKR GOVERNMENT DEGREE COLLEGE FOR WOMEN (A) KAC	8008774277
2021/01/28 5:11:54 PM GMT+5:30 viplavareddy50@gmail.com	50.00 / 100	Viplava	STUDENT	SKR & SKR Govt Degree College For Women	6305412466
2021/01/28 5:22:38 PM GMT+5:30 barakamsandhya@gmail.com	55.00 / 100	B.Sandhya	STUDENT	SKR&SKR GOVT DEGREE CLG FOR WOMEN	9502394541
2021/01/28 5:26:25 PM GMT+5:30 gunisettyrama@gmail.com	100.00 / 100	Gunisetty Ramasekhar	STUDENT	Vit university	9492938316
2021/01/28 5:30:59 PM GMT+5:30 kattimandasadoku1999@gmail.com	55.00 / 100	K.Sadoku	STUDENT	GDC Razolu,East godavari,AP.	9553463807
2021/01/28 5:36:04 PM GMT+5:30 narasimhasb400@gmail.com	100.00 / 100	PATTUPOGULA NARASIMHULU	STUDENT	Vit University	9908940400
2021/01/28 5:43:01 PM GMT+5:30 sujithadevarasetty87@gmail.com	35.00 / 100	D.sujitha	STUDENT	SKR&SKR govt degree clg for womens ladapa	9949789068
2021/01/28 5:46:00 PM GMT+5:30 afshanaafreens@gmail.com	50.00 / 100	Shaik Afshana Afreen	STUDENT	Skr and skr govt degree college for women	9000471697
2021/01/28 5:59:22 PM GMT+5:30 janakimanisannala@gmail.com	25.00 / 100	s.janakimani	STUDENT	v.s.rgovt degree and pg college, movva.	9381753763
2021/01/28 6:00:19 PM GMT+5:30 sekhar1983@gcrjy.ac.in	100.00 / 100	Mr. GOSALA SEKHAR BABU	STAFF	Government College (A), RAJAMAHENDRAVARAM	8639720690
2021/01/28 6:02:28 PM GMT+5:30 asrithathota@gmail.com	25.00 / 100	Thota Asritha	STUDENT	GOVT POLYTECHNIC COLLEGE FOR WOMEN	9010518484
2021/01/28 6:03:20 PM GMT+5:30 yaminisavanam@gmail.com	65.00 / 100	Savanam Yamini	STUDENT	JMJ College for women Tenali Autonomous	9052590107
2021/01/28 6:03:29 PM GMT+5:30 shivarajkogilathota@gmail.com	100.00 / 100	KOGILATHOTA SHIVARAJ	STUDENT	YOGIVEMANA UNIVERSITY KADAPA	7702255174
2021/01/28 6:06:35 PM GMT+5:30 bhimunianand136@gmail.com	45.00 / 100	Anand	STUDENT	GOVT degree college yeleswaram	6303258355
2021/01/28 6:09:17 PM GMT+5:30 gyru2001@gmail.com	30.00 / 100	Nandikolla gayatri	STUDENT	Govt college(A),Rajamahendravararam	8886926293
2021/01/28 6:21:40 PM GMT+5:30 bhavanivenu257@gmail.com	25.00 / 100	VNL Bhavani	STUDENT	Government autonomous college	8179561176
2021/01/28 6:29:52 PM GMT+5:30 satyavanik2001@gmail.com	35.00 / 100	Kadali satyavani	STUDENT	Sri DNR govt degree college(w) palakole	9573016817
2021/01/28 6:30:49 PM GMT+5:30 yadlapallivenkatalakshmi6@gmai.com	100.00 / 100	Yadlapalli venkatalakshmi	STUDENT	Sri A.S.N.M government degree college	8465856638
2021/01/28 6:33:04 PM GMT+5:30 bpadma1212@gmail.com	35.00 / 100	B.Padma	STUDENT	Adikavi Nannya university	7036623785
2021/01/28 6:33:45 PM GMT+5:30 ravikumar.vempatapu@gmail.com	80.00 / 100	V.V,Ravi kumar	STAFF	Govt degree College veeraghattam	9440419917
2021/01/28 6:35:51 PM GMT+5:30 Arigaelajyothsna@gmail.Com	70.00 / 100	A.Jyothsna	STUDENT	JmJ collage fir women	6300157501
2021/01/28 6:38:07 PM GMT+5:30 kpvarma127@gmail.com	90.00 / 100	Kola pentayya varma	STAFF	Government college rajahmundry	8106662810
2021/01/28 6:40:09 PM GMT+5:30 saimadhavimotupalli@gmail.com	85.00 / 100	M.Sai Madhavi	STUDENT	Jmj college for women's tenali	6301888045
2021/01/28 6:44:47 PM GMT+5:30 chaithanyapothuluri7@gmail.com	40.00 / 100	P.chaithanya Kumari	STUDENT	Skr&Skr Govt college for women	7780768696
2021/01/28 6:45:33 PM GMT+5:30 payasampalliaruna123@gmail.com	35.00 / 100	Aruna Payasampalli	STUDENT	Skr and Skr government degree college for women kadapa	9390163823
2021/01/28 6:46:07 PM GMT+5:30 mailevijayajyothi@gmail.com	100.00 / 100	Maile vijayajyothi	STUDENT	Sri asnm degree college autonomous	9848402973
2021/01/28 6:46:57 PM GMT+5:30 gudurimounika889@gmail.com	50.00 / 100	Guduri Gowri mounika	STUDENT	DNR womans collage palakol	7675848970
2021/01/28 6:50:49 PM GMT+5:30 kosettijayaveeralakshmi@gmail.com	50.00 / 100	Kosetti jayaveeralakshmi	STUDENT	Government degree college yeleswaram	7671949199
2021/01/28 6:50:53 PM GMT+5:30 vedamurthy1810@gmail.com	55.00 / 100	C.VEDAMURTHY	STUDENT	Government Degree College Kuppam	7032464180

2021/01/28 6:53:08 PM GMT+5:30 ponnanimala7@gmail.com	75.00 / 100	Ponna Nirmala	STUDENT	Sri DNR women's college	9948681315
2021/01/28 6:57:35 PM GMT+5:30 varalakshmi47294@gmail.com	45.00 / 100	S.V.Varalakshmi	STUDENT	SKR &SKR women's degree college kadapa	8328499811
2021/01/28 7:03:54 PM GMT+5:30 nagamaniambati8121@gmail.com	85.00 / 100	AMBATI NAGAMANI	STUDENT	SRI DNR GOVT DEGREE COLLEGE FOR WOMEN PALAKOLLU	8121270117
2021/01/28 7:07:04 PM GMT+5:30 sireeshaaramalla15@gmail.com	85.00 / 100	A.sirisha	STUDENT	JMJ college for women tenali	6302646398
2021/01/28 7:07:06 PM GMT+5:30 lakshmidollu111@gmail.com	45.00 / 100	Lakshmi devi	STUDENT	Sri ASNM govt degree College	8247423779
2021/01/28 7:09:55 PM GMT+5:30 mounikakurukuri12@gmail.com	65.00 / 100	KURUKURI MOUNIKA	STUDENT	Government autonomous college Rajamahendravaram	6300311388
2021/01/28 7:10:19 PM GMT+5:30 chinthabattiniamulya@gmail.com	85.00 / 100	Amulya ch	STUDENT	JMJ college for women	7032122989
2021/01/28 7:11:08 PM GMT+5:30 bangaruchandrika2001@gmail.com	40.00 / 100	Chandrika annapurna Bangaru	STUDENT	Skr&skr women's degree college	9848922159
2021/01/28 7:13:51 PM GMT+5:30 sireeshae14199@gmail.com	25.00 / 100	Erukudindla sireesha	STUDENT	Skr&skr govt degree college for women (A)	8464864368
2021/01/28 7:19:50 PM GMT+5:30 vaishnavi960276@gmail.com	70.00 / 100	A Vishnavi	STUDENT	SKR&SKR GWDC(A),Kadapa	9491960276
2021/01/28 7:21:54 PM GMT+5:30 phatan.nazneenkhan@gmail.com	40.00 / 100	Phatan.Najinin	STUDENT	Skr& Skr women's degree college	7893119272
2021/01/28 7:22:21 PM GMT+5:30 chelluboinachinni67@gmail.com	100.00 / 100	Ch Radha	STUDENT	Sri A.S.N.M.Govt.Degree college(A)	7386894349
2021/01/28 7:22:49 PM GMT+5:30 sivaramakrishna2019222414@gcrjy.ac.in	35.00 / 100	SANIPALLI SIVARAMAKRISHNA	STUDENT	Arts (autonomous) college	9390059576
2021/01/28 7:24:27 PM GMT+5:30 anusha76859@gmail.com	25.00 / 100	Anusha	STUDENT	Skr&skr degree college for women's	7675900851
2021/01/28 7:27:29 PM GMT+5:30 durgadevikole@gmail.com	40.00 / 100	KOLE DURGADEVI	STUDENT	Skr & Skr Govt Degree College For Women (A),Kadapa.	9346869453
2021/01/28 7:28:18 PM GMT+5:30 prabhakarareddyach@gmail.com	100.00 / 100	Chadalawada Deepthi	STUDENT	Sri Asnm govt degree college	9948738453
2021/01/28 7:44:54 PM GMT+5:30 ps1145980@gmail.com	45.00 / 100	Parasa sujatha	STUDENT	Sri dnr government degree college for women's	9347361034
2021/01/28 7:53:26 PM GMT+5:30 geethasrivallimolleti@gmail.com	80.00 / 100	Molleti geethasrivalli	STUDENT	Sri DNR govt college for women	9866832848
2021/01/28 7:54:11 PM GMT+5:30 greeshmanakka407@gmail.com	50.00 / 100	Greeshma Nakka	STUDENT	Jmj College for women	7893075407
2021/01/28 7:56:25 PM GMT+5:30 nagu@gmail.com	15.00 / 100	Nagendra	STUDENT	Aknu	8008629967
2021/01/28 7:59:27 PM GMT+5:30 tillampudiyesumani@gmail.com	95.00 / 100	T. Yesumani	STUDENT	Sri ASNM Govt Degree college (A) palakol	8465930488
2021/01/28 8:01:20 PM GMT+5:30 srilekha2019210768@gcrjy.ac.in	35.00 / 100	Savalam srilekha	STUDENT	Government college autonomous rajamahendravaram	8790674946
2021/01/28 8:04:24 PM GMT+5:30 snehajuvvigunta@gmail.com	40.00 / 100	JUVVIGUNTA SNEHA	STAFF;STUDENT	DS GOVT DEGREE COLLEGE WOMEN'S, ONGOLE	9381786070
2021/01/28 8:04:59 PM GMT+5:30 Pallapararaju@gmail.com	100.00 / 100	Kunche Bhargavi	STUDENT	Sri ASNM Degree College	9603846431
2021/01/28 8:07:31 PM GMT+5:30 rani2019210762@gcrjy.ac.in	35.00 / 100	Kudupudi Rani	STUDENT	Government arts college Rjy	9948993957
2021/01/28 8:07:35 PM GMT+5:30 mvslprasanna2002@gmail.com	45.00 / 100	M. Venkata Siva Lakshmi Prasanna	STUDENT	Skr&Skr college for women	6303502102
2021/01/28 8:12:50 PM GMT+5:30 nomeswarineela9391@gmail.com	100.00 / 100	N.Nomeswari	STUDENT	Sri A.S.N.M.Govt. Degree college(A)	9391334226
2021/01/28 8:14:05 PM GMT+5:30 niharikabai0011@gmail.com	25.00 / 100	Niharika bai	STUDENT	SKR AND SKR GOVERNMENT DEGREE COLLEGE FOR WOMEN	9347452258
2021/01/28 8:17:38 PM GMT+5:30 kadaliyamini@gmil.com	100.00 / 100	Kadali yamini	STUDENT	Sri a.s.n.m govt degree college	9491749449
2021/01/28 8:22:15 PM GMT+5:30 sowjanya2001@gmail.com	70.00 / 100	Chodipalli Sowjanya	STUDENT	Sri DNR Govt Degree college for women, palakol	7032016842
2021/01/28 8:30:19 PM GMT+5:30 amalavadlapati444@gmail.com	100.00 / 100	V.Amala kuamri	STUDENT	Sri Asnm government degree college	9652991420
2021/01/28 8:30:43 PM GMT+5:30 bhupathikiran896@gmail.com	55.00 / 100	Bhupathi Kiran	STUDENT	Sri A S N M govt degree college	9989681896
2021/01/28 8:36:25 PM GMT+5:30 aadipudishobharani@gmail.com	35.00 / 100	A.shobha rani	STUDENT	Jmj college for women tenali	7075176128
2021/01/28 8:39:20 PM GMT+5:30 gudimetlasivakumar9@gmail.com	60.00 / 100	G.sivakumar	STUDENT	Sri.asnm.govt degree college autonomous	7287956454

2021/01/28 8:39:45 PM GMT+5:30 shaikkarishma8807@gmail.com	55.00 / 100	Shaik Karishma	STUDENT	Skr skr women's college	7013474936
2021/01/28 8:40:49 PM GMT+5:30 snehasravanthi@gmail.com	55.00 / 100	M naga sravanthi	STUDENT	Skr and skr government college for womens	8317623705
2021/01/28 8:44:32 PM GMT+5:30 sirishar640@gmail.com	95.00 / 100	Rankireddy Lakshmi sirisha	STUDENT	Sri Aanm Government degree college	9392001832
2021/01/28 8:46:39 PM GMT+5:30 chadalavadasony150@gmail.com	35.00 / 100	CHADALAVADA Sony	STUDENT	Sri Dnr gdc(w),palakol	6281300377
2021/01/28 8:46:53 PM GMT+5:30 lavanyabhaskarla@gmail.com	40.00 / 100	Lavanya Bhaskarla	STUDENT	Sri D.N.R.GDC(w),palakol	6303398284
2021/01/28 8:48:48 PM GMT+5:30 lakibabu3@gmail.com	100.00 / 100	Laki babu	STUDENT	Sri asnm degre collge	9553702122
2021/01/28 8:52:27 PM GMT+5:30 akashgishnu02@gmail.com	60.00 / 100	S.Akash	STUDENT	Sri Ramakrishna Engineering College,vatamalaipalayam,Coimbat	9600794798
2021/01/28 8:57:27 PM GMT+5:30 ramakrishnakndt@gmail.com	35.00 / 100	Sai	STUDENT	Sri dnr govt degree college for womens	9381230877
2021/01/28 9:00:15 PM GMT+5:30 samathamvaralu@gmail.com	40.00 / 100	Samatham varala gobbillu	STUDENT	DNR women's college	7702612662
2021/01/28 9:01:14 PM GMT+5:30 reddypyari00@gmail.com	45.00 / 100	L Reddy Pyari	STUDENT	SKR&&SKR gdcw (a), Kadapa	9959034986
2021/01/28 9:04:15 PM GMT+5:30 suryakumarikandrekula2282@gmail.com	20.00 / 100	Kandrekula suryakumari	STUDENT	Sri.d.n.r government college for women palakollu	8466955838
2021/01/28 9:20:35 PM GMT+5:30 deviredyynagadevi2@gmail.com	60.00 / 100	Devireddy Nagadevi	STUDENT	Skr& skr women's degree College for Kadapa	6303097351
2021/01/28 9:25:03 PM GMT+5:30 ramanujasrinivas.burra@gmail.com	55.00 / 100	Dr.BURRA RAMANUJA SRINIVAS	STAFF	GVRAND S COLLEGE OF ENGINEERING AND TECHNOLOGY	7396626483
2021/01/28 9:30:43 PM GMT+5:30 prohansai@gmail.com	70.00 / 100	ROHAN SAI P	STUDENT	SSGS Degree College	9885073772
2021/01/28 9:50:04 PM GMT+5:30 srivallikav@gmail.com	100.00 / 100	v srivallika	STUDENT	sri asnm autonmus degree college	8919660432
2021/01/28 10:05:30 PM GMT+5:3 rupaegalapati@gmail.com	50.00 / 100	Egalapati.Mohana Rupa	STUDENT	Skr&skr govt degree college for women (k)	8686330444
2021/01/28 10:08:08 PM GMT+5:3 morlapravallika@gmail.com	45.00 / 100	Morla pravallika	STUDENT	Jesus mary joseph college for women autonomus tenali	7093933256
2021/01/28 10:26:24 PM GMT+5:3 harika.thati33@gmail.com	75.00 / 100	Thati.harika	STUDENT	Jmj college for womens tenali	9392637175
2021/01/28 10:52:36 PM GMT+5:3 kripashni.2011023@srec.ac.in	35.00 / 100	Kripashni	STUDENT	Srec	9361588987
2021/01/28 10:56:36 PM GMT+5:3 porumamilakavitha@gmail.com	80.00 / 100	P KAVITHA	STAFF	PVKN GOVT COLLEGE (AUTONOMOUS), Chittoor.	9494707061
2021/01/29 7:25:35 AM GMT+5:3C kiranmaireddy885@gmail.com	50.00 / 100	Kiranmai chamarthi	STUDENT	Jmj college of tenali	7675900160
2021/01/29 7:50:05 AM GMT+5:3C ganeshthalada@gcrjy.ac.in	70.00 / 100	T GANESH KUMAR	STAFF	Govt College (A), Rajahmundry	9704482890
2021/01/29 8:02:15 AM GMT+5:3C jahnavitadicharla@gmail.com	95.00 / 100	T.Jahnavi	STUDENT	Sri A.S.N.M college Govt	9505638557
2021/01/29 8:12:33 AM GMT+5:3C nellirothul@gmail.com	100.00 / 100	N. Lavanya	STUDENT	Srinivas. A.s.n.m govt degree college (A)	6305409545
2021/01/29 8:29:17 AM GMT+5:3C sravanikorukonda11@gmail.com	45.00 / 100	K. Sravani	STUDENT	SriASNMFoct. Degree college (A)	7661916196
2021/01/29 8:35:24 AM GMT+5:3C kbhargavimscs2021@gmail.com	75.00 / 100	KATTHI BHARGAVI	STUDENT	SKR&SKR GOVT COLLEGE FOR WOMEN(A)	9573226074
2021/01/29 9:12:01 AM GMT+5:3C keerthikoppadi@gmail.com	50.00 / 100	Koppadi Keerthi	STUDENT	Sri ASNMFoct.Degree College	9963095983
2021/01/29 9:12:45 AM GMT+5:3C umasrinivas8045@gmail.com	60.00 / 100	I uma srinivas	STUDENT	Nannaya University	9505211626
2021/01/29 9:21:16 AM GMT+5:3C siva2.0vasi@gmail.com	75.00 / 100	DMS 2.0	STUDENT	SRI A.S.N.M GOVERNMENT DEGREE COLLEGE	7989988752
2021/01/29 9:45:53 AM GMT+5:3C santhirajukarra@gmail.com	55.00 / 100	Santhiraju karra	STUDENT	Asnm	7675833627
2021/01/29 9:47:19 AM GMT+5:3C rajeshsabbithi500@gmail.com	75.00 / 100	Rajesh	STUDENT	A.S.N.M. Govt. Degree College	6309402467
2021/01/29 9:53:20 AM GMT+5:3C b.sridevi0303@gmail.com	40.00 / 100	B sreedevi	STUDENT	S.K.R&S.K.R Degree college for women's	8374884654
2021/01/29 10:03:22 AM GMT+5:3 navyaskinni16@gmail.com	45.00 / 100	B. Navyasri	STUDENT	V. S. R. Govt degree &pg college	9676825685
2021/01/29 10:06:24 AM GMT+5:3 manigenius143@gmail.com	100.00 / 100	KANDREGULA MANIKANTA	STUDENT	SRI A.S.N.M GOVERNMENT DEGREE COLLEGE	9666556127

2021/01/29 10:16:08 AM GMT+5:3	krishvamsikrishnavallabanani@gmail.com	30.00 / 100	Vamsi Krishna Vallabhaneni	STUDENT	Vamsi	8523882135
2021/01/29 10:17:21 AM GMT+5:3	Vasakotaganesh4@gmail.com	90.00 / 100	kota ganesh vasa	STUDENT	A.S.N.M College, Palakollu, Andhra Pradesh 534260	9121435168
2021/01/29 10:22:26 AM GMT+5:3	mukeshyedida@gmail.com	100.00 / 100	Lakshmi mukesh yedida	STUDENT	A.S.N.M .govt degree college	8522867528
2021/01/29 10:23:02 AM GMT+5:3	syamnarsimha1@gmail.com	95.00 / 100	Syam Narsimha pala	STUDENT	A.S.N.M. govt degree College, Palakollu	6300505876
2021/01/29 10:24:27 AM GMT+5:3	vshanmukha2002@gmail.com	85.00 / 100	shanmukha sai vasa	STUDENT	sri A.S.N.M GOVERNMENT DEGREE COLLEGE	9059692496
2021/01/29 10:57:51 AM GMT+5:3	issackodeti6@gmail.com	100.00 / 100	ISSAC KONDETI	STUDENT	Sri A.s.n.m government college (A)	8790688727
2021/01/29 10:57:56 AM GMT+5:3	yaminipati789@gmail.com	85.00 / 100	Pati jahnvi	STUDENT	Adikavi nannaya university	9705042744
2021/01/29 11:16:24 AM GMT+5:3	avalurinagavani@gmail.com	55.00 / 100	A.Nagavani	STUDENT	Education	6303098853
2021/01/29 11:24:10 AM GMT+5:3	sandeeppeketi96@gmail.com	55.00 / 100	Peketi sandeep	STUDENT	Government degree college yeleswaram	9391616362
2021/01/29 11:28:29 AM GMT+5:3	mettiv2@gmail.com	95.00 / 100	mettiv2@gmail.com	STUDENT	Asnm degree college	9133296209
2021/01/29 11:32:12 AM GMT+5:3	balajipraveen1709@gmail.com	100.00 / 100	Balaji	STUDENT	Asnm	7702459114
2021/01/29 12:36:56 PM GMT+5:3	rajulucky834@gmail.com	20.00 / 100	Nagaraju	STUDENT	Degree clg	8179254393
2021/01/29 12:37:31 PM GMT+5:3	bhargavimutta188@gmail.com	45.00 / 100	MUTTA BALA VENKATA NAGA L	STUDENT	B V RAJU INSTITUTE OF COMPUTER TECHNOLOGY	9542769357
2021/01/29 12:39:24 PM GMT+5:3	kuchipudidivya9124@gmail.com	50.00 / 100	K.divya	STUDENT	Jmj college for women	8074144069
2021/01/29 12:40:17 PM GMT+5:3	nikhilaaravapalli@gmail.com	55.00 / 100	Aravapalli.Nikhila	STUDENT	B.V.Raju college	9392512285
2021/01/29 12:41:08 PM GMT+5:3	elurimounika1636@gmail.com	65.00 / 100	Eluri mounika	STUDENT	BVRAJU COLLEGE	9347136569
2021/01/29 12:41:12 PM GMT+5:3	akankshabonam16@gmail.com	60.00 / 100	Akanksha Bonam	STUDENT	BV RAJU COLLEGE	9121055499
2021/01/29 12:41:29 PM GMT+5:3	anjalidarabattula@gmail.com	50.00 / 100	Darabattula Anjali	STUDENT	BV Raju College	9390758661
2021/01/29 2:44:01 PM GMT+5:30	srivallitalla208@gmail.com	55.00 / 100	Talla.srivalli	STUDENT	Adikavi Nannaya University	8498855689
2021/01/29 2:57:21 PM GMT+5:30	20bbalog04@hicas.ac.in	60.00 / 100	ABHIJITH.B	STUDENT	Hindustan college of arts and sciences	6385249448
2021/01/29 3:00:36 PM GMT+5:30	krishnamurty.vadrevu@gmail.com	95.00 / 100	V S V Krishna Murty	STAFF	GDC. RAZOLE	9441236120
2021/01/29 3:18:43 PM GMT+5:30	adpramkumar@gmail.com	50.00 / 100	Akkarabothu Durga Praveen Ran	STUDENT	B.V.Raju college	9494487529
2021/01/29 4:38:06 PM GMT+5:30	sudhakar.jkcpl@gmail.com	95.00 / 100	RAJARATNA SUDHAKAR D	STAFF	Sri A S N M Govt. College	9963553969
2021/01/29 4:42:21 PM GMT+5:30	sailaja.saibaba.durgumahanthi@gmail.cor	45.00 / 100	D.Sailaja	STAFF	Sri A.S..N.M.Government College(A).Palakole.West Godavari Dist	9441495728
2021/01/29 4:58:15 PM GMT+5:30	madhavibadugu321@gmail.com	100.00 / 100	B.Naga Durga Madhavi	STUDENT	Sri ASNM govt degree college	7993711804
2021/01/29 5:00:13 PM GMT+5:30	jagapathi1988@gmail.com	60.00 / 100	K. Jagapathi Babu	STAFF	Sri A. S. N. M Govt college	9908681237
2021/01/29 5:30:02 PM GMT+5:30	lakshmitulasi653@gmail.com	65.00 / 100	K.Tulasi	STUDENT	Sri ASNM GOVT DEGREE COLLAGE	7569794228
2021/01/29 5:34:59 PM GMT+5:30	praneethamadasi@gmail.com	100.00 / 100	M surya praneetha	STUDENT	ASNM degree college	8367762707
2021/01/29 5:43:32 PM GMT+5:30	guduridivya027@gmail.com	45.00 / 100	G. Divya	STUDENT	Sri. ASNM. Govt Degree College Palcol	9133857022
2021/01/29 5:54:44 PM GMT+5:30	ravuridev123@gmail.com	60.00 / 100	Ravuri Devadasu	STUDENT	Sri A.S.N.M GOVT DEGREE COLLEGE PALAKOLLU	9502164907
2021/01/29 6:28:35 PM GMT+5:30	satishdenaboina25@gmail.com	90.00 / 100	D v v Sai satish	STUDENT	Asnm govt college	8919924070
2021/01/29 6:29:34 PM GMT+5:30	sanjithkumar2001@gmail.com	60.00 / 100	S.Sanjith	STUDENT	Sri ramakrishna engineering college	9488848728
2021/01/29 6:33:53 PM GMT+5:30	dhanasrimolleti05@gmail.com	75.00 / 100	M venakata sai dhanasri	STUDENT	Sri Asnm degree govt college	7730082867
2021/01/29 6:50:37 PM GMT+5:30	priyadurga15k@gmail.com	55.00 / 100	K. Priyadurga	STUDENT	Sri. ASNM Govt Degree college, palakol	9542124537

2021/01/29 6:55:33 PM GMT+5:30 reddydhanush8768@gmail.com	55.00 / 100	KARUMANCHI DHANUSH BABU	STUDENT	SRI A.S.N.M GOVT COLLEGE (A), PALAKOL	6304674727
2021/01/29 6:58:23 PM GMT+5:30 bhagyasrireddy8768@gmail.com	75.00 / 100	Reddy bhagysri	STUDENT	Sri A.S.N.M Govt degree college	8367472709

National Science Day

ON FEB-28th

Quiz

23

28/02/2022

Group-I - 2nd 9

① Rupendra

② Manikanta

③ Shiva

④ Balaji

Group-II - 6th 9

① Maikena

② Deepthi

③ Tejaswini

④ Thansi

Group-III

1) Bharu Sai

2) Latha Sai

3) Swarna Latha

4) Navcen.

Group-IV

1) Pavan

2) Ramalakshmi

3) Karuna

4) Pathnam

G-I

1) Hema

2) Meenika

3) Lilly

4) Sravani

G-II - 18th 9

① Bhagya

② Sravani

③ Sahana

④ Bakumar

⑤ Subhrama
nyam

G-III

1) murali

2) Dinesh

3) kisan

4) Surya

G-IV

1) Navya

2) Varma

3) Lalitha

4) Nageshwari.

G-V

1) Anusha

2) G.T. Ganesh

3) Saikaran

4) Deri

G-VIII

1) Gowrishankar

2) Ganesh

3) Rajub

4) Parani.

G-I

G-II

G-III

G-IV

G-V

III

III

I

III

III

I

III

II

G-II

G-III

G-IV

G-V

G-VI

III

O

II

II

III

18th → Group-IV
2nd → group - I

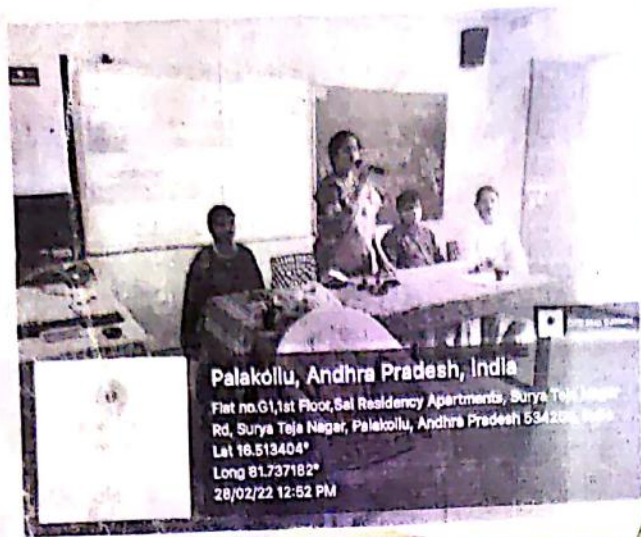

Palakollu, Andhra Pradesh, India

Flat no.G1,1st Floor,Sai Residency Apartments, Surya Teja Nagar,
Rd, Surya Teja Nagar, Palakollu, Andhra Pradesh 534260, India
Lat 16.513404°
Long 81.737182°
28/02/22 12:52 PM

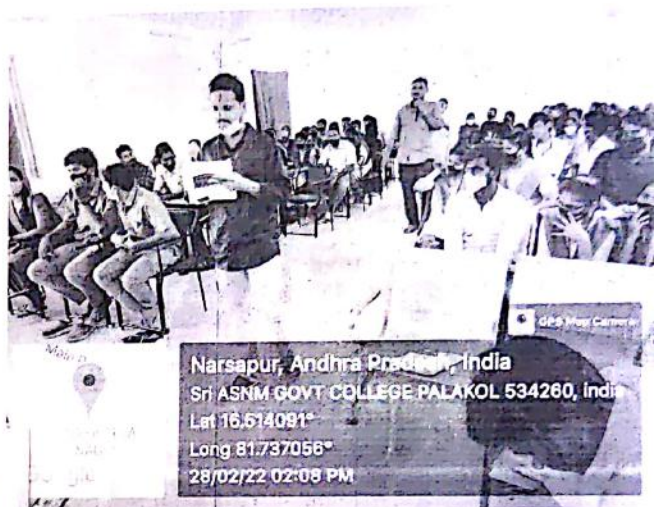

Narsapur, Andhra Pradesh, India

Sri ASNIM GOVT COLLEGE PALAKOL 534260, India
Lat 16.514091°
Long 81.737056°
28/02/22 02:08 PM

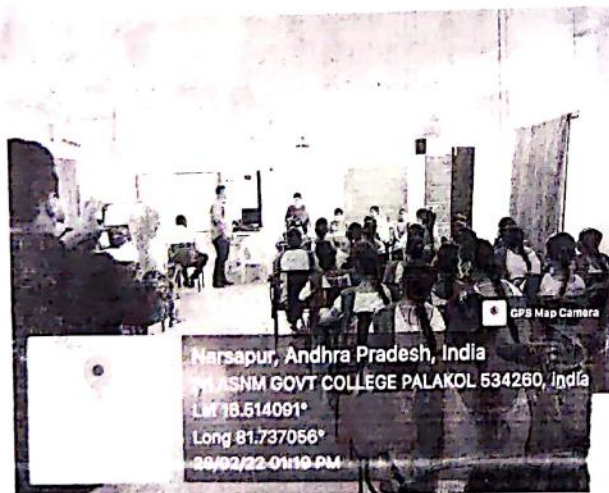

Narsapur, Andhra Pradesh, India

Sri ASNIM GOVT COLLEGE PALAKOL 534260, India
Lat 16.514091°
Long 81.737056°
28/02/22 01:10 PM

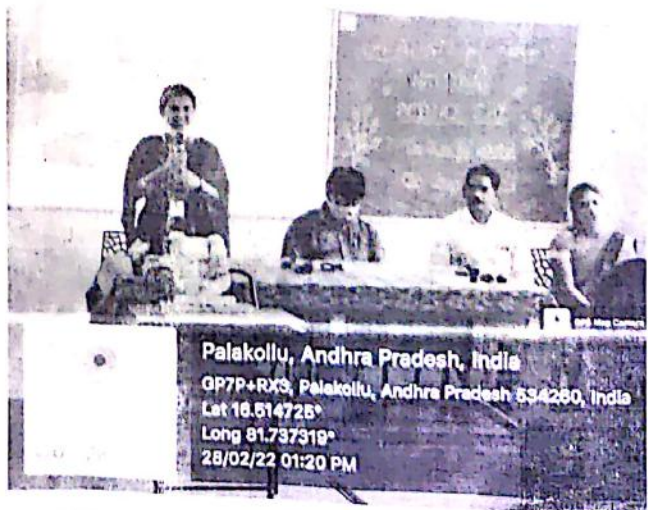

Palakollu, Andhra Pradesh, India

GP7P+RXS, Palakollu, Andhra Pradesh 534260, India
Lat 16.514725°
Long 81.737319°
28/02/22 01:20 PM